S, R

Fräulein Jlla Maurer
verehrungsvoll gewidmet.

ZWEI Phantasiestücke

für

Harfe

componirt

von

Edmund Schuëcker.

Op. 4.

LEIPZIG und BRÜSSEL,
BREITKOPF & HÄRTEL.

5.00

18158.

Zwei Phantasiestücke
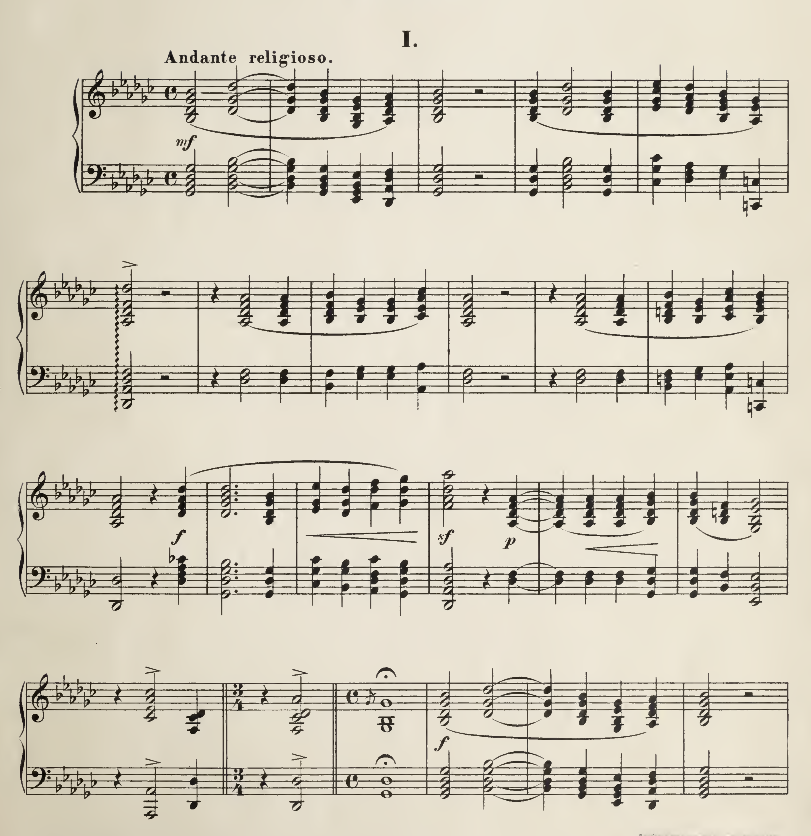
für Harfe componirt

von

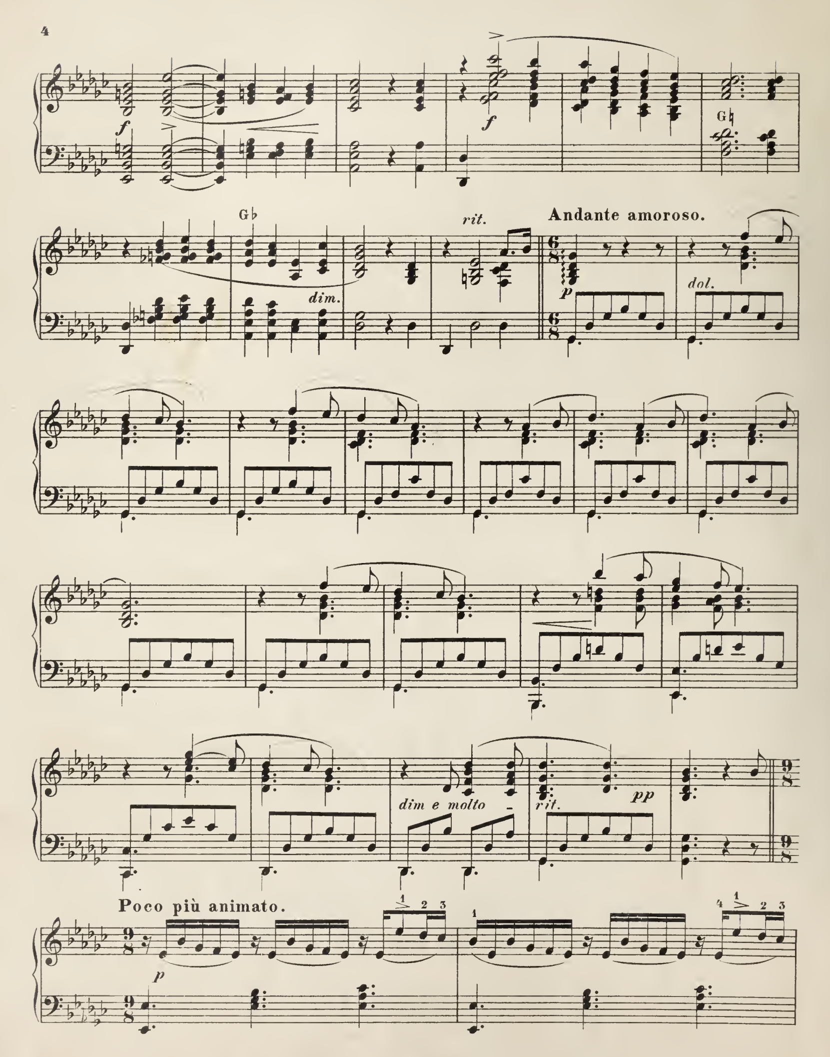
Edmund Schuëcker.
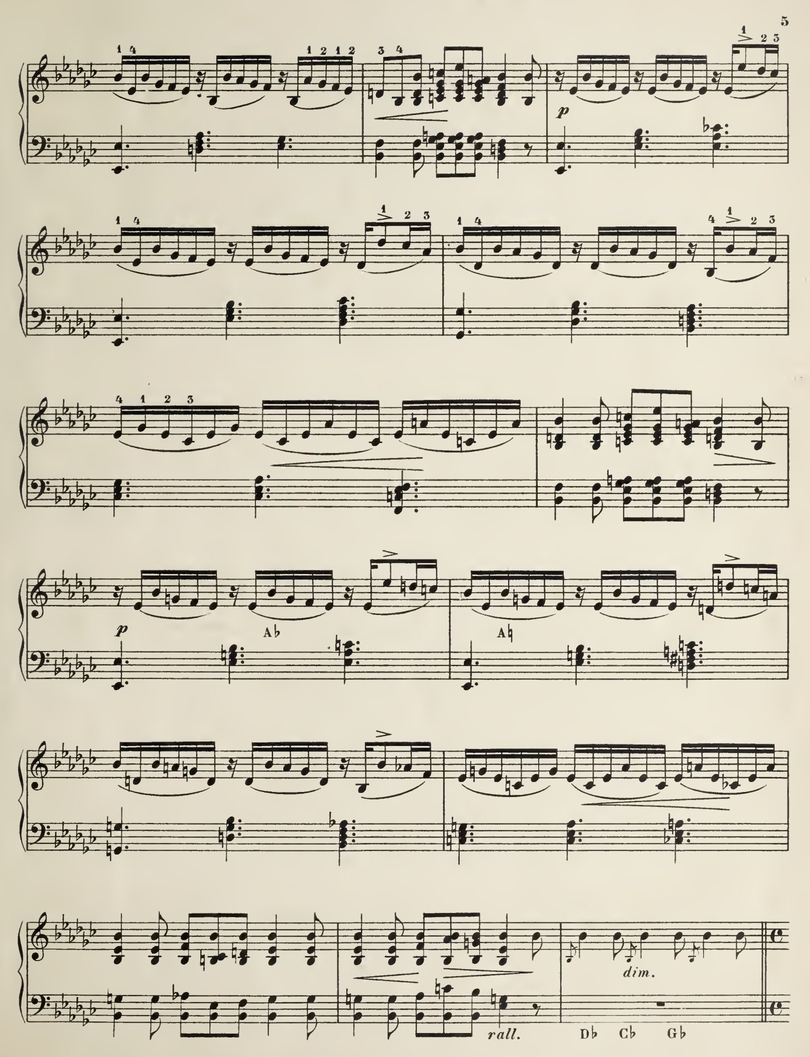
Op. 4.

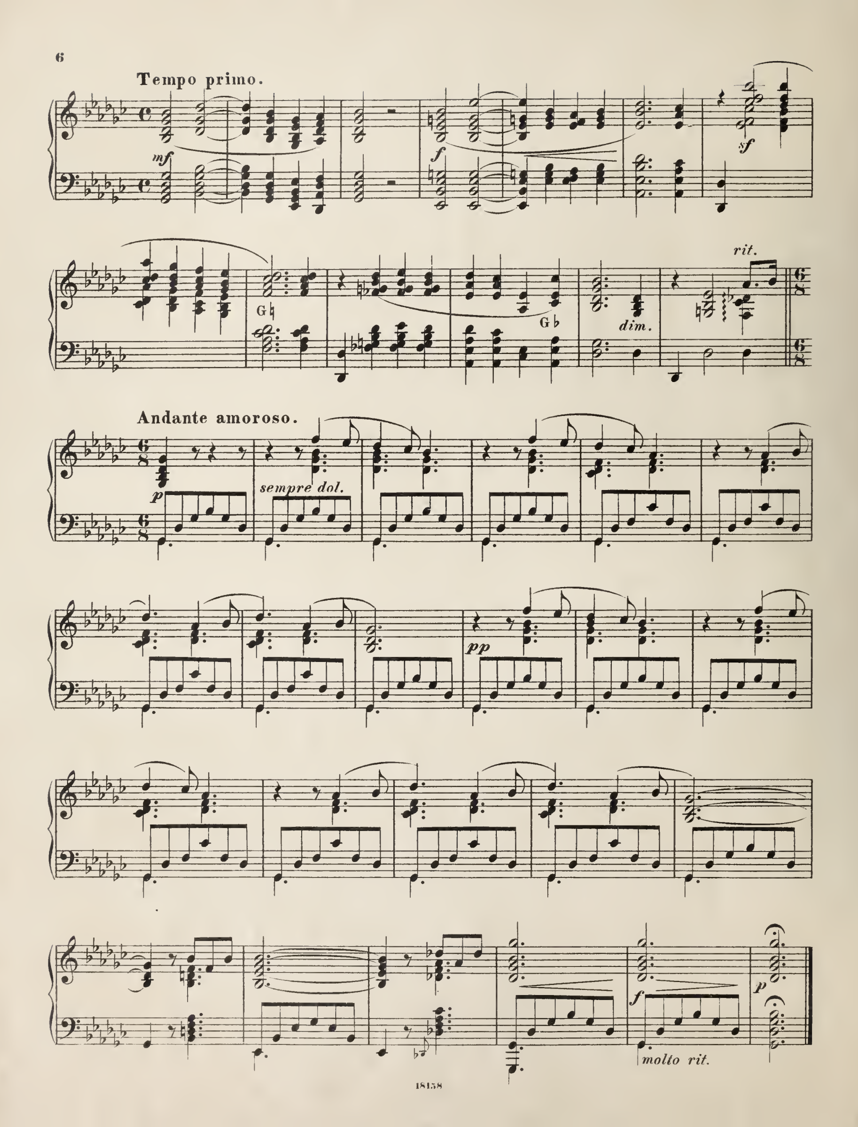
I.



Stich und Druck von Breitkopf & Härtel in Leipzig.

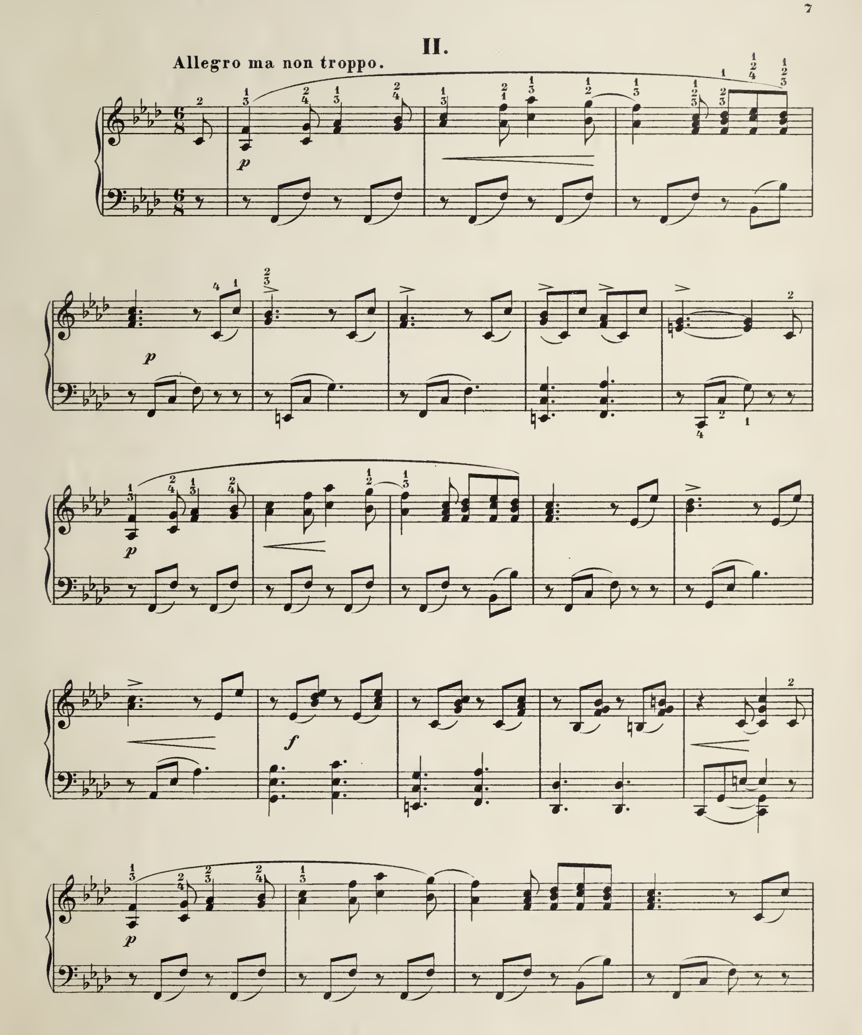

G♮
G♭
dim.
rit.
Andante amoroso.
dol.
dim e molto
rit.
Poco più animato.

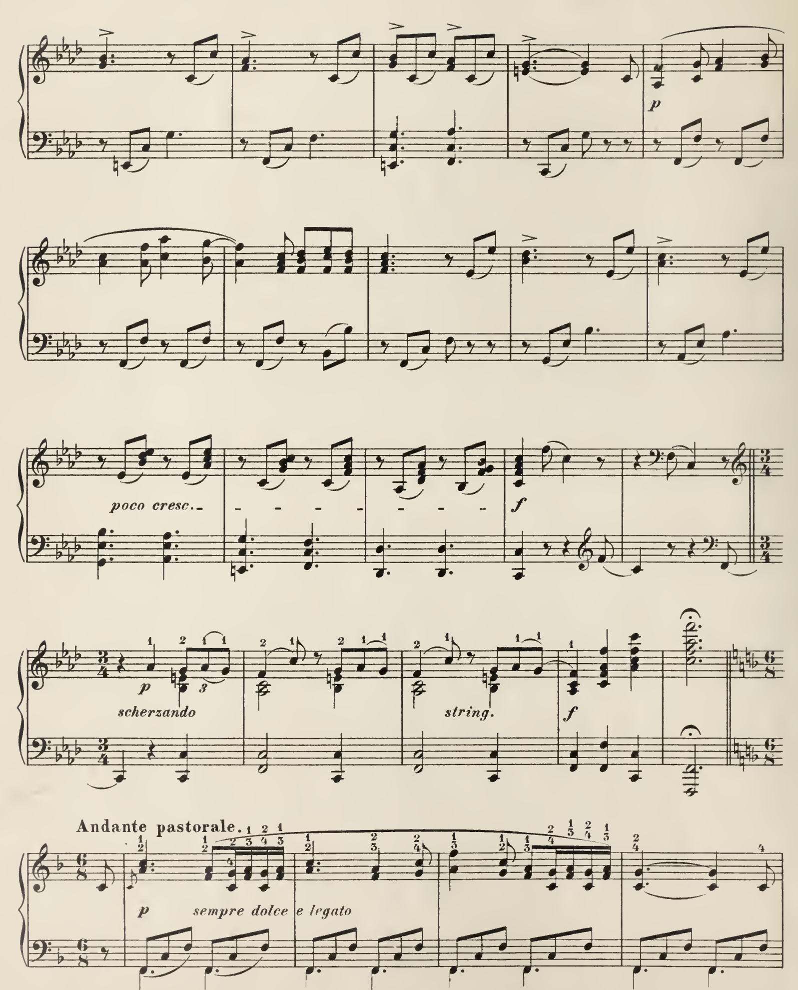

p
p
Ab
A♮
dim.
rall.
Db Cb Gb

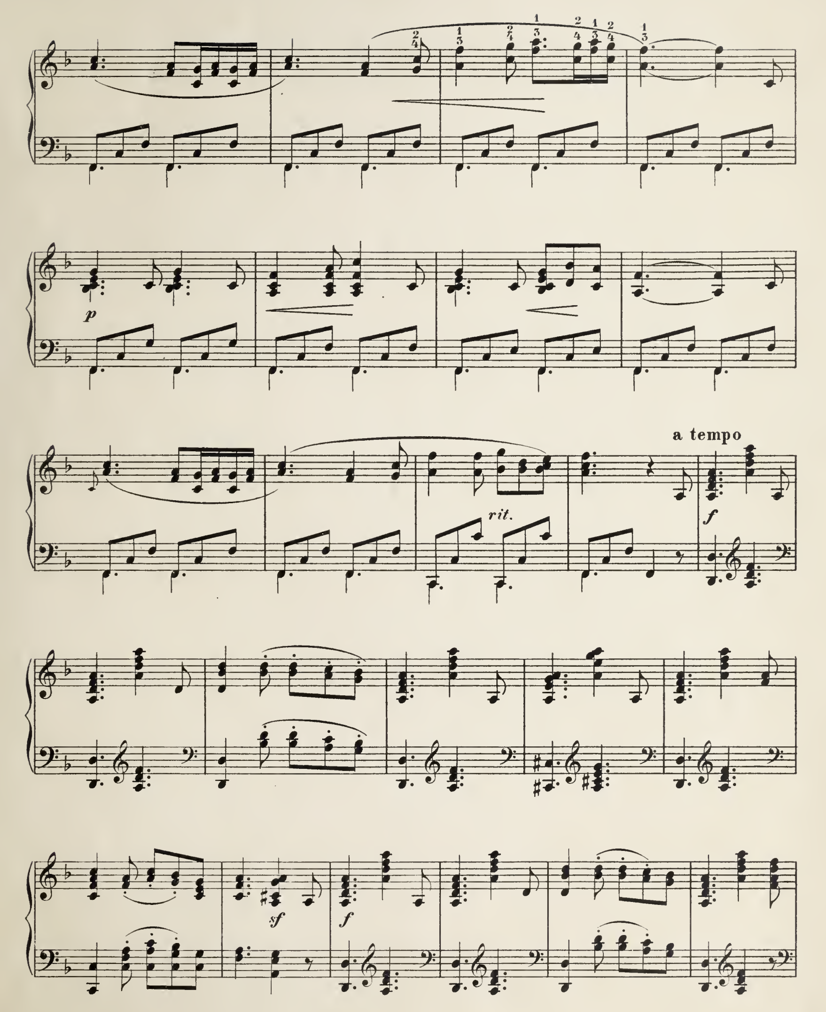

Tempo primo.
mf
f
sf
G♮
G♭
dim.
rit.
Andante amoroso.
p
sempre dol.
pp
f
p
molto rit.

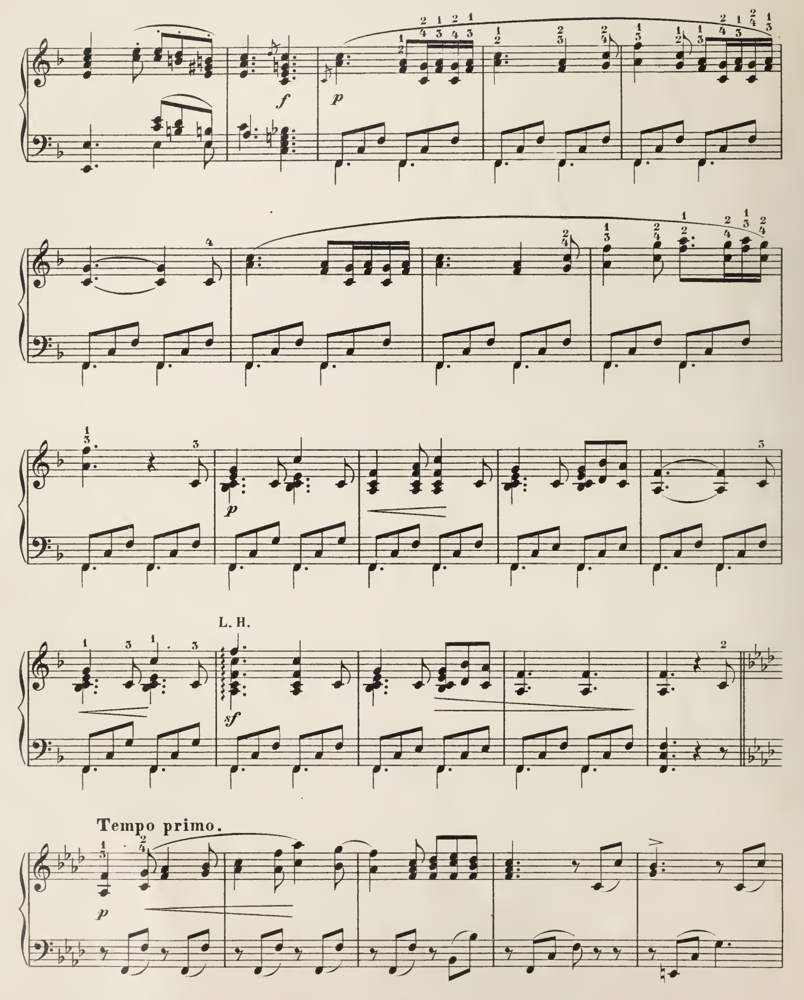
II.

Allegro ma non troppo.
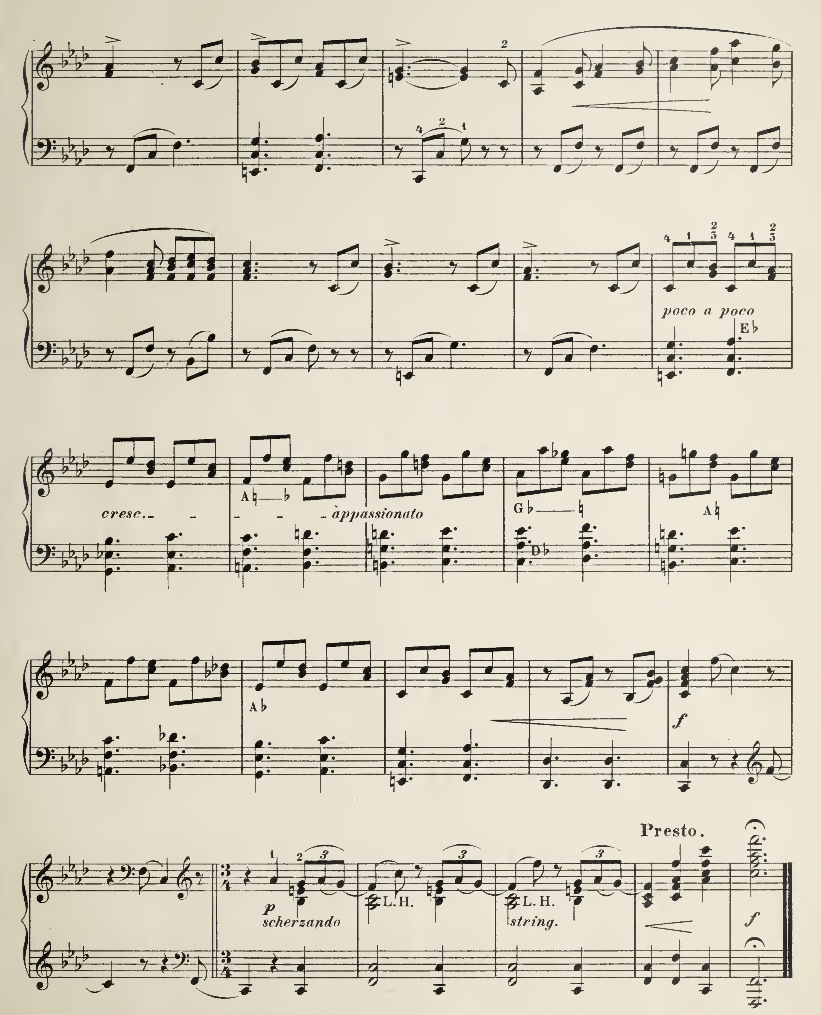



poco cresc.
scherzando
string.
Andante pastorale.
sempre dolce e legato


p
rit.
a tempo
f
f
sf
f



L. H.
Tempo primo.


poco a poco
E♭
cresc.
A♮ ♭
appassionato
G♭ ♮
D♭
A♮
A♭
f
Presto.
p
scherzando
L.H.
L.H.
string.
f

